

KEY PLAN

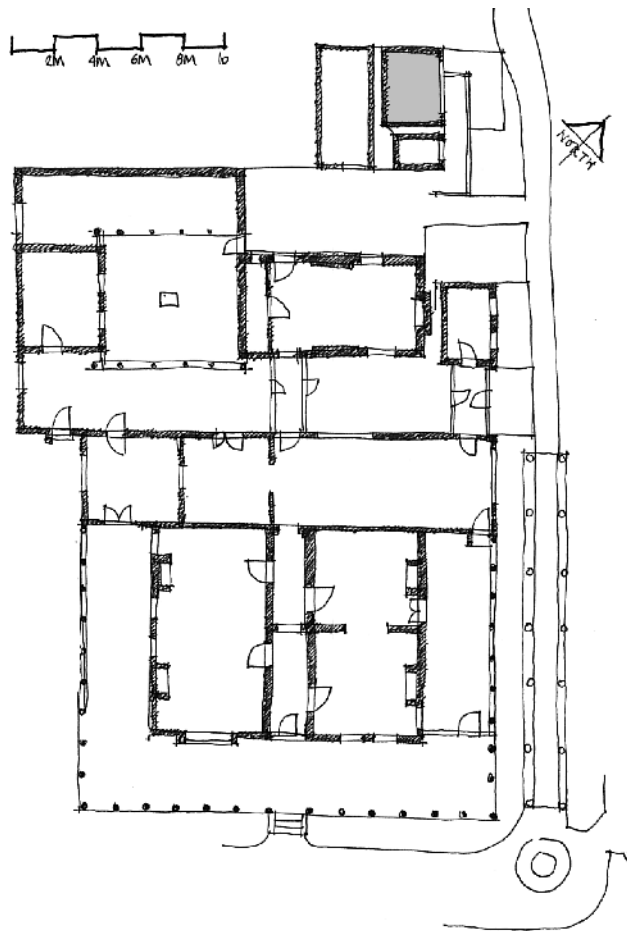

ROOM NAME / CURRENT & PREVIOUS NAMES

Male Toilets, Room 2

HISTORICAL OVERVIEW / SOURCES & ASSOCIATIONS

The exact date of this building's construction is unknown, though it is probably c.1910, before the Lindsays' children were born. The space remained in constant use, although after the septic system was installed, the washing machine was located in the bathroom. After the NTA's purchase of the property, this space was converted to the Men's toilet.

ROOM OR SPACE DESCRIPTION

Principal Elements

Floors: Concrete

Walls generally: Plastered masonry walls



Male toilet.
PF photograph 1998

COMPARATIVE SIGNIFICANCE RATING

1 : Slight cultural significance

COMPARATIVE CONSERVATION/WORKS STRATEGY RATING

RCM Routine conservation maintenance

CP Conservation and interpretation policy to be in alignment with this Conservation Management Plan [refer Volume 4].